

Alford, Patrick

From: Terry Welsh [terrymwelsh@hotmail.com]
Sent: Sunday, November 06, 2011 9:42 PM
To: Alford, Patrick; steve.banningranch@hotmail.com
Subject: dEIR comments
Attachments: Burrowing Owl information.pdf

Patrick, can you incorporate the attached report into the dEIR comments?

Thank you,

Terry Welsh

On 2-16-11, a Burrowing Owl was identified at a site just south of the corner of the City Yard at the end of 16th Street, in an area corresponding to the path of the proposed Bluff Rd. Enclosed is an aerial photo of the approximate location, as well as some photographs. This information needs to be incorporated into the body of data on Burrowing Owls.

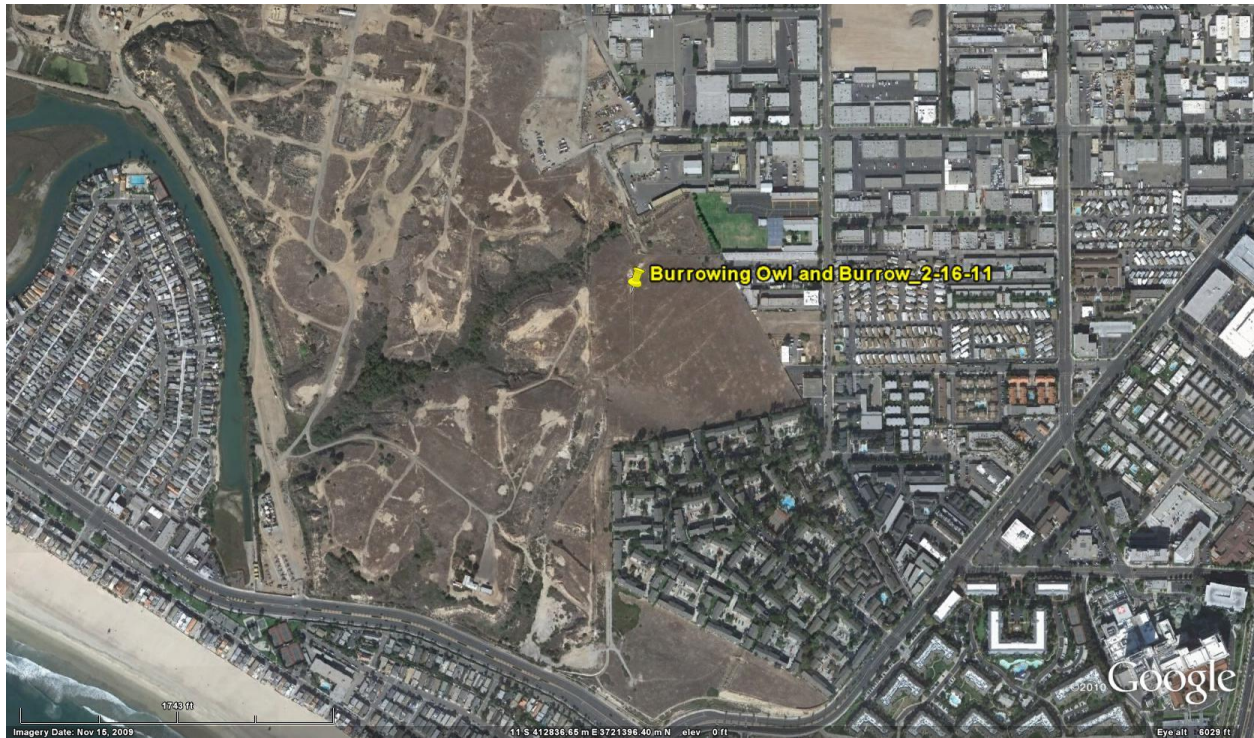





The 2008 Planned Community Technical Appendix contained a 2008 Wintering Burrowing Owl map. Again, there was a Burrowing Owl located in the path of the planned Bluff Road (as well as a Burrowing Owl located on the South Mesa, and another located in the Mesa-Unified School District property).

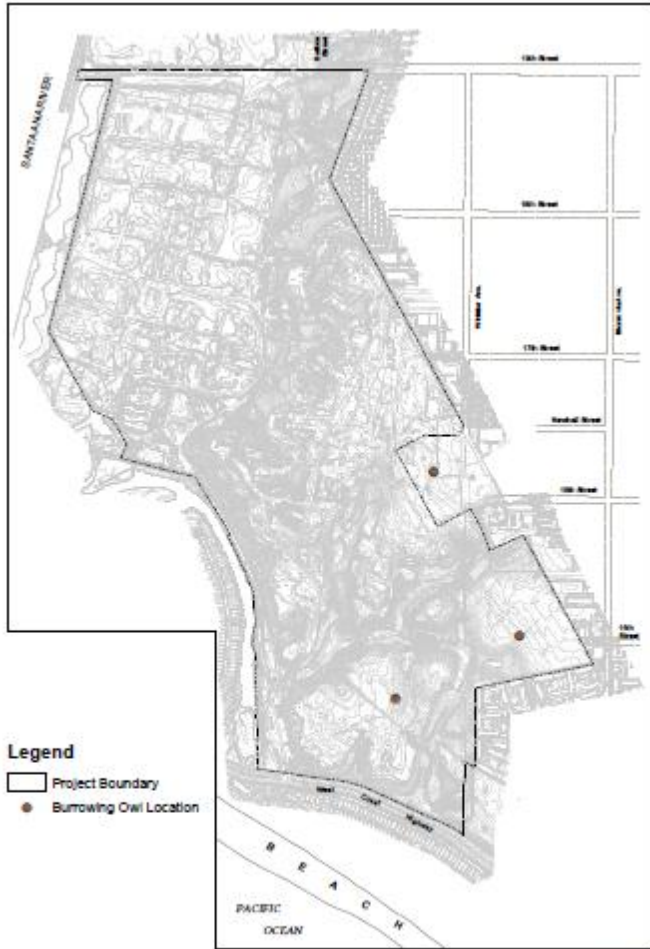

Exhibit 7
2008 Wintering Burrowing Owl Location Map

Support Planning Ranch
Scale: 1" = 100' Feet
Date: 08/08/08
KORVA